TZI-Aufbauausbildung
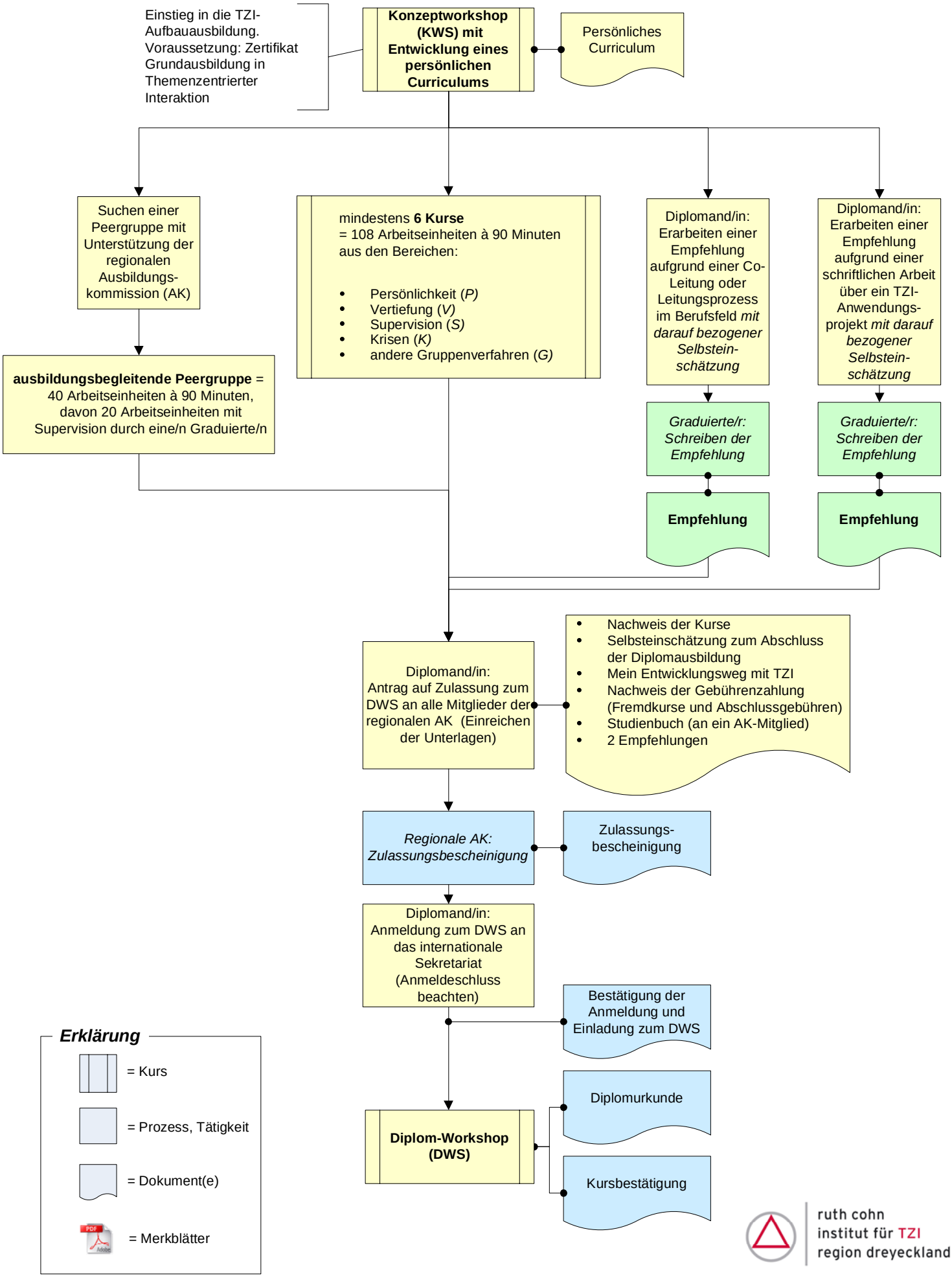
Saturday, 11. July 2009